

PLAN SHOWING THE PROPOSED BUILDING BLOCK-D AT VIDYA JYOTHI INSTITUTE OF TECHNOLOGY BELONGING TO VIDYA JYOTHI EDUCATIONAL SOCIETY SITUATED AT S. NO. 18/A, 18/A2, 19/A AND 71 OF HIMAYATHNAGAR (V), MOHABAD (M), RANGA REDDY (D), TELANGANA BELONGS TO VIDYA JYOTHI EDUCATIONAL SOCIETY

TOTAL EXTENT OF LAND:-			
S.NO	DOC. NO.	DATE	S.NO.
1	478/11986	02/07/1986	18/A
2	2027/2006	16/02/2006	18/A2
3	7937/2006	12/10/2006	19/A
4	5286/2006	21/07/2006	71
TOTAL			

LOCATION	AREA
Himayathnagar (V), Mohabad (M), R.R. DIST.	2 AC - 10 Guntas
Himayathnagar (V), Mohabad (M), R.R. DIST.	2 AC - 10 Guntas
Himayathnagar (V), Mohabad (M), R.R. DIST.	3 AC - 12 Guntas
Himayathnagar (V), Mohabad (M), R.R. DIST.	2 AC - 18 Guntas
TOTAL	

SCALE : 1:100	ORIENTATION

- SPECIFICATIONS:**
- FOUNDATION : MCD 1:2.4
  - BEAMS, LINTELS & SLABS : M25
  - DOORS, WINDOWS & VENTILATORS : TEAK WOOD
  - SUPER STRUCTURE : BRICKS MASONRY IN C.M
  - FLOORING : MARBLE STONE
  - PLASTERING : SPONGE FINISH IN C.M

SCHEDULE OF OPENINGS:	
DOORS	WINDOWS
1. 2.00 x 1.00	1. 3.00 x 1.50
2. 2.00 x 1.00	2. 3.00 x 1.50
3. 2.00 x 1.00	3. 3.00 x 1.50
4. 2.00 x 1.00	4. 3.00 x 1.50
5. 2.00 x 1.00	5. 3.00 x 1.50
6. 2.00 x 1.00	6. 3.00 x 1.50
7. 2.00 x 1.00	7. 3.00 x 1.50
8. 2.00 x 1.00	8. 3.00 x 1.50
9. 2.00 x 1.00	9. 3.00 x 1.50
10. 2.00 x 1.00	10. 3.00 x 1.50
11. 2.00 x 1.00	11. 3.00 x 1.50
12. 2.00 x 1.00	12. 3.00 x 1.50
13. 2.00 x 1.00	13. 3.00 x 1.50
14. 2.00 x 1.00	14. 3.00 x 1.50
15. 2.00 x 1.00	15. 3.00 x 1.50
16. 2.00 x 1.00	16. 3.00 x 1.50
17. 2.00 x 1.00	17. 3.00 x 1.50
18. 2.00 x 1.00	18. 3.00 x 1.50
19. 2.00 x 1.00	19. 3.00 x 1.50
20. 2.00 x 1.00	20. 3.00 x 1.50
21. 2.00 x 1.00	21. 3.00 x 1.50
22. 2.00 x 1.00	22. 3.00 x 1.50
23. 2.00 x 1.00	23. 3.00 x 1.50
24. 2.00 x 1.00	24. 3.00 x 1.50
25. 2.00 x 1.00	25. 3.00 x 1.50
26. 2.00 x 1.00	26. 3.00 x 1.50
27. 2.00 x 1.00	27. 3.00 x 1.50
28. 2.00 x 1.00	28. 3.00 x 1.50
29. 2.00 x 1.00	29. 3.00 x 1.50
30. 2.00 x 1.00	30. 3.00 x 1.50
31. 2.00 x 1.00	31. 3.00 x 1.50
32. 2.00 x 1.00	32. 3.00 x 1.50
33. 2.00 x 1.00	33. 3.00 x 1.50
34. 2.00 x 1.00	34. 3.00 x 1.50
35. 2.00 x 1.00	35. 3.00 x 1.50
36. 2.00 x 1.00	36. 3.00 x 1.50
37. 2.00 x 1.00	37. 3.00 x 1.50
38. 2.00 x 1.00	38. 3.00 x 1.50
39. 2.00 x 1.00	39. 3.00 x 1.50
40. 2.00 x 1.00	40. 3.00 x 1.50
41. 2.00 x 1.00	41. 3.00 x 1.50
42. 2.00 x 1.00	42. 3.00 x 1.50
43. 2.00 x 1.00	43. 3.00 x 1.50
44. 2.00 x 1.00	44. 3.00 x 1.50
45. 2.00 x 1.00	45. 3.00 x 1.50
46. 2.00 x 1.00	46. 3.00 x 1.50
47. 2.00 x 1.00	47. 3.00 x 1.50
48. 2.00 x 1.00	48. 3.00 x 1.50
49. 2.00 x 1.00	49. 3.00 x 1.50
50. 2.00 x 1.00	50. 3.00 x 1.50
51. 2.00 x 1.00	51. 3.00 x 1.50
52. 2.00 x 1.00	52. 3.00 x 1.50
53. 2.00 x 1.00	53. 3.00 x 1.50
54. 2.00 x 1.00	54. 3.00 x 1.50
55. 2.00 x 1.00	55. 3.00 x 1.50
56. 2.00 x 1.00	56. 3.00 x 1.50
57. 2.00 x 1.00	57. 3.00 x 1.50
58. 2.00 x 1.00	58. 3.00 x 1.50
59. 2.00 x 1.00	59. 3.00 x 1.50
60. 2.00 x 1.00	60. 3.00 x 1.50
61. 2.00 x 1.00	61. 3.00 x 1.50
62. 2.00 x 1.00	62. 3.00 x 1.50
63. 2.00 x 1.00	63. 3.00 x 1.50
64. 2.00 x 1.00	64. 3.00 x 1.50
65. 2.00 x 1.00	65. 3.00 x 1.50
66. 2.00 x 1.00	66. 3.00 x 1.50
67. 2.00 x 1.00	67. 3.00 x 1.50
68. 2.00 x 1.00	68. 3.00 x 1.50
69. 2.00 x 1.00	69. 3.00 x 1.50
70. 2.00 x 1.00	70. 3.00 x 1.50
71. 2.00 x 1.00	71. 3.00 x 1.50
72. 2.00 x 1.00	72. 3.00 x 1.50
73. 2.00 x 1.00	73. 3.00 x 1.50
74. 2.00 x 1.00	74. 3.00 x 1.50
75. 2.00 x 1.00	75. 3.00 x 1.50
76. 2.00 x 1.00	76. 3.00 x 1.50
77. 2.00 x 1.00	77. 3.00 x 1.50
78. 2.00 x 1.00	78. 3.00 x 1.50
79. 2.00 x 1.00	79. 3.00 x 1.50
80. 2.00 x 1.00	80. 3.00 x 1.50
81. 2.00 x 1.00	81. 3.00 x 1.50
82. 2.00 x 1.00	82. 3.00 x 1.50
83. 2.00 x 1.00	83. 3.00 x 1.50
84. 2.00 x 1.00	84. 3.00 x 1.50
85. 2.00 x 1.00	85. 3.00 x 1.50
86. 2.00 x 1.00	86. 3.00 x 1.50
87. 2.00 x 1.00	87. 3.00 x 1.50
88. 2.00 x 1.00	88. 3.00 x 1.50
89. 2.00 x 1.00	89. 3.00 x 1.50
90. 2.00 x 1.00	90. 3.00 x 1.50
91. 2.00 x 1.00	91. 3.00 x 1.50
92. 2.00 x 1.00	92. 3.00 x 1.50
93. 2.00 x 1.00	93. 3.00 x 1.50
94. 2.00 x 1.00	94. 3.00 x 1.50
95. 2.00 x 1.00	95. 3.00 x 1.50
96. 2.00 x 1.00	96. 3.00 x 1.50
97. 2.00 x 1.00	97. 3.00 x 1.50
98. 2.00 x 1.00	98. 3.00 x 1.50
99. 2.00 x 1.00	99. 3.00 x 1.50
100. 2.00 x 1.00	100. 3.00 x 1.50

REFERENCE:
EXISTING
PROPOSED
MORTGAGE

AREA STATEMENT :

FLOORS	BUILT UP AREA IN SQM
GROUND FLOOR	2067.19 SQM
FIRST FLOOR	1877.10 SQM
SECOND FLOOR	1839.60 SQM
THIRD FLOOR	1901.41 SQM
FOURTH FLOOR	1901.41 SQM
FIFTH FLOOR	1901.41 SQM
TOTAL AREA (INCLUDING CIRCULATION SPACE)	11588.12 SQM

REQUIRED MORTGAGE (10%) : 1158.81 SQ M  
PROPOSED MORTGAGE AT GROUND FLOOR :

APPLICANT'S SIGNATURE :

STRUCTURAL ENGINEER :

G. RATNAKAR GOUD  
Lic. No. 273/Sch.Eng./TP10/GHMC

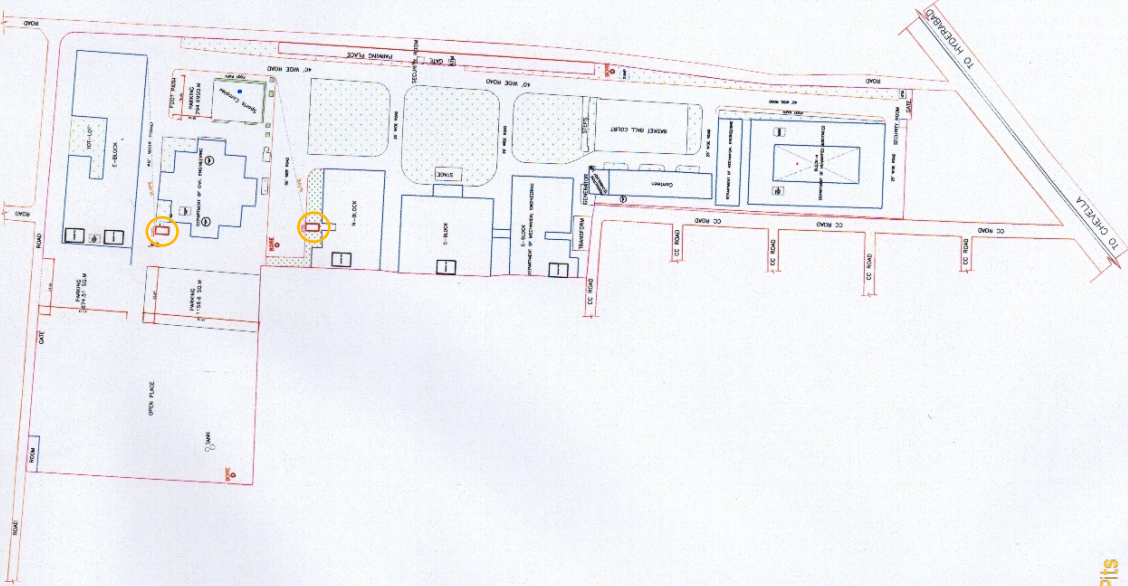

Water Harvesting Pits

# Site Plan - Water Harvestment Pit



PLAN SHOWING THE PROPOSED BUILDING  
EDUCATIONAL SOCIETY BELONGING TO VIDYA JYOTHI  
EDUCATIONAL SOCIETY SITUATED AT S. NO. 18/A,  
18/A2, 18/A AND 71 OF HIMAYATHNAGAR (V),  
MOMBAD (M), RANGA REDDY (D), TELANGANA.  
BELONGS TO VIDYA JYOTHI EDUCATIONAL  
SOCIETY

TOTAL EXTENT OF LAND:-			
S.NO.	DOC. NO.	DATE	AREA
1	4879/1986	02/07/1986	18/A, 2 A.C. of Ground Mombad (M), R.R. DIST.
2	2027/2005	15/02/2005	18/A2, 2 A.C. - 18 Ground Mombad (M), R.R. DIST.
3	7931/2005	12/10/2005	18/A, 3 A.C. - 12 Ground Mombad (M), R.R. DIST.
4	5380/2005	21/07/2005	71, 2 A.C. - 18 Ground Mombad (M), R.R. DIST.
TOTAL			18 A.C. - 01

SHEET NO.		1
ORIENTATION		
SCALE		1:100

- SPECIFICATIONS:**
- FOUNDATION : MDD 12.4
  - FOOTINGS, COLUMNS : MDD 12.4
  - ROOFING : MDD 12.4
  - DOORS, WINDOWS & VENTILATORS : MDD 12.4
  - TEAK WOOD
  - BROCKS MASONRY IN C.M
  - PLASTERING : MARBLE STONE
  - SPONGE FINISH IN C.M

**SCHEDULE OF OPENINGS:**

DOORS	WINDOWS
1. 1800 X 2100	1. 1800 X 1200
2. 1800 X 2100	2. 1800 X 1200
3. 1800 X 2100	3. 1800 X 1200
4. 1800 X 2100	4. 1800 X 1200
5. 1800 X 2100	5. 1800 X 1200
6. 1800 X 2100	6. 1800 X 1200
7. 1800 X 2100	7. 1800 X 1200
8. 1800 X 2100	8. 1800 X 1200
9. 1800 X 2100	9. 1800 X 1200
10. 1800 X 2100	10. 1800 X 1200
11. 1800 X 2100	11. 1800 X 1200
12. 1800 X 2100	12. 1800 X 1200
13. 1800 X 2100	13. 1800 X 1200
14. 1800 X 2100	14. 1800 X 1200
15. 1800 X 2100	15. 1800 X 1200
16. 1800 X 2100	16. 1800 X 1200
17. 1800 X 2100	17. 1800 X 1200
18. 1800 X 2100	18. 1800 X 1200
19. 1800 X 2100	19. 1800 X 1200
20. 1800 X 2100	20. 1800 X 1200
21. 1800 X 2100	21. 1800 X 1200
22. 1800 X 2100	22. 1800 X 1200
23. 1800 X 2100	23. 1800 X 1200
24. 1800 X 2100	24. 1800 X 1200
25. 1800 X 2100	25. 1800 X 1200
26. 1800 X 2100	26. 1800 X 1200
27. 1800 X 2100	27. 1800 X 1200
28. 1800 X 2100	28. 1800 X 1200
29. 1800 X 2100	29. 1800 X 1200
30. 1800 X 2100	30. 1800 X 1200
31. 1800 X 2100	31. 1800 X 1200
32. 1800 X 2100	32. 1800 X 1200
33. 1800 X 2100	33. 1800 X 1200
34. 1800 X 2100	34. 1800 X 1200
35. 1800 X 2100	35. 1800 X 1200
36. 1800 X 2100	36. 1800 X 1200
37. 1800 X 2100	37. 1800 X 1200
38. 1800 X 2100	38. 1800 X 1200
39. 1800 X 2100	39. 1800 X 1200
40. 1800 X 2100	40. 1800 X 1200
41. 1800 X 2100	41. 1800 X 1200
42. 1800 X 2100	42. 1800 X 1200
43. 1800 X 2100	43. 1800 X 1200
44. 1800 X 2100	44. 1800 X 1200
45. 1800 X 2100	45. 1800 X 1200
46. 1800 X 2100	46. 1800 X 1200
47. 1800 X 2100	47. 1800 X 1200
48. 1800 X 2100	48. 1800 X 1200
49. 1800 X 2100	49. 1800 X 1200
50. 1800 X 2100	50. 1800 X 1200
51. 1800 X 2100	51. 1800 X 1200
52. 1800 X 2100	52. 1800 X 1200
53. 1800 X 2100	53. 1800 X 1200
54. 1800 X 2100	54. 1800 X 1200
55. 1800 X 2100	55. 1800 X 1200
56. 1800 X 2100	56. 1800 X 1200
57. 1800 X 2100	57. 1800 X 1200
58. 1800 X 2100	58. 1800 X 1200
59. 1800 X 2100	59. 1800 X 1200
60. 1800 X 2100	60. 1800 X 1200
61. 1800 X 2100	61. 1800 X 1200
62. 1800 X 2100	62. 1800 X 1200
63. 1800 X 2100	63. 1800 X 1200
64. 1800 X 2100	64. 1800 X 1200
65. 1800 X 2100	65. 1800 X 1200
66. 1800 X 2100	66. 1800 X 1200
67. 1800 X 2100	67. 1800 X 1200
68. 1800 X 2100	68. 1800 X 1200
69. 1800 X 2100	69. 1800 X 1200
70. 1800 X 2100	70. 1800 X 1200
71. 1800 X 2100	71. 1800 X 1200
72. 1800 X 2100	72. 1800 X 1200
73. 1800 X 2100	73. 1800 X 1200
74. 1800 X 2100	74. 1800 X 1200
75. 1800 X 2100	75. 1800 X 1200
76. 1800 X 2100	76. 1800 X 1200
77. 1800 X 2100	77. 1800 X 1200
78. 1800 X 2100	78. 1800 X 1200
79. 1800 X 2100	79. 1800 X 1200
80. 1800 X 2100	80. 1800 X 1200
81. 1800 X 2100	81. 1800 X 1200
82. 1800 X 2100	82. 1800 X 1200
83. 1800 X 2100	83. 1800 X 1200
84. 1800 X 2100	84. 1800 X 1200
85. 1800 X 2100	85. 1800 X 1200
86. 1800 X 2100	86. 1800 X 1200
87. 1800 X 2100	87. 1800 X 1200
88. 1800 X 2100	88. 1800 X 1200
89. 1800 X 2100	89. 1800 X 1200
90. 1800 X 2100	90. 1800 X 1200
91. 1800 X 2100	91. 1800 X 1200
92. 1800 X 2100	92. 1800 X 1200
93. 1800 X 2100	93. 1800 X 1200
94. 1800 X 2100	94. 1800 X 1200
95. 1800 X 2100	95. 1800 X 1200
96. 1800 X 2100	96. 1800 X 1200
97. 1800 X 2100	97. 1800 X 1200
98. 1800 X 2100	98. 1800 X 1200
99. 1800 X 2100	99. 1800 X 1200
100. 1800 X 2100	100. 1800 X 1200

**REFERENCE:**

EXISTING	PROPOSED
MORTGAGE	MORTGAGE

**AREA STATEMENT:**

FLOORS	BUILT UP AREA IN SQM
GROUND FLOOR	2967.19 SQM
FIRST FLOOR	1877.10 SQM
SECOND FLOOR	1939.69 SQM
THIRD FLOOR	1901.41 SQM
FOURTH FLOOR	1901.41 SQM
FIFTH FLOOR	1901.41 SQM
TOTAL AREA (INCLUDING CIRCULATION SPACE)	11586.12 SQM

**REQUIRED MORTGAGE (10%):**

PROPOSED MORTGAGE AT GROUND FLOOR : 1158.6150 M

APPLICANT'S SIGNATURE :

STRUCTURAL ENGINEER :

G. RATNAKAR GOUD  
Lic.No. 2731SH-Eng.JP10/GHMC

# Site Plan - Water Distribution

Water Distribution

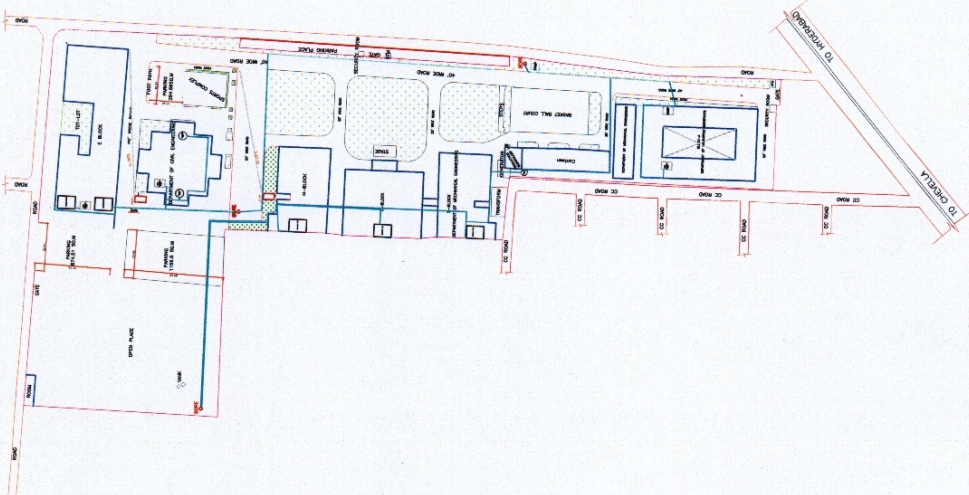



PLAN SHOWING BUILDING "BLOCK-A" OF  
VIDYA JYOTHI INSTITUTE OF TECHNOLOGY  
BELONGS TO VIDYA JYOTHI EDUCATIONAL  
SOCIETY FOR REGULARIZATION OF BUILDINGS  
SITUATED AT SURVEY NO - 1B, 13, 19A & 71 AT  
HIMAYATH NAGAR (V), MOINABAD (M), R.R. DIST.

TOTAL EXTENT OF LAND.			AREA	LOCATION
NO.	DOC. NO.	DATE.	SQ. YDS.	Remarks: (1) Municipal (2) Municipal (3) P.R. (4) MIST
1	8751/1988	22/07/1988	18	2 Ac. - 0 Guntas
2	8511/1985	29/07/1985	18	3 Ac. - 0 Guntas
3	1993/2000	12/10/2000	150	5 Ac. - 12 Guntas
4	1504/2000	09/07/2000	71	2 Ac. - 18 Guntas
TOTAL			304	16 Ac. - 30 Guntas

FOOTING	R.C.C (12x)
BASEMENT	R.C.S. MASONRY IN C.M
SLAB,COLUMNS,BEAMS	R.C.C (12 x)
SUPER STRUCTURE	BRICK IN C.M
PLASTERING	20MM THK IN C.M (1:4)
FLOORING	POLISHED SHAH BAD STONE ON CONCRETE BED IN C.C(1:4:8)

ROLLING SHUTTER	: RS - 2.44 X 2.50
DOOR	: D - 1.50 X 2.40
DOOR	: D1 - 0.90 X 2.10
WINDOW	: W - 1.20 X 1.20
VENTILATOR	: V - 0.90 X 0.60

GROUND FLOOR	: 1401 Sqmts (or) 15080 Sqfts
FIRST FLOOR	: 1401 Sqmts (or) 15080 Sqfts
SECOND FLOOR	: 1401 Sqmts (or) 15080 Sqfts
<b>TOTAL AREA</b>	<b>: 4203 Sqmts (or) 45240 Sqfts</b>

PROPOSED  
EXISTING  
SCALE: 1" = 200'

1

# A-BLOCK

A handwritten signature in blue ink, appearing to read "J. A. Roberts". The signature is written in a cursive style with a large loop at the end. It is located in the bottom right corner of the page.

  
G. RATNAKAR GOUD  
Lic.No. 273/Sth.Eng./TTP10/GHMS

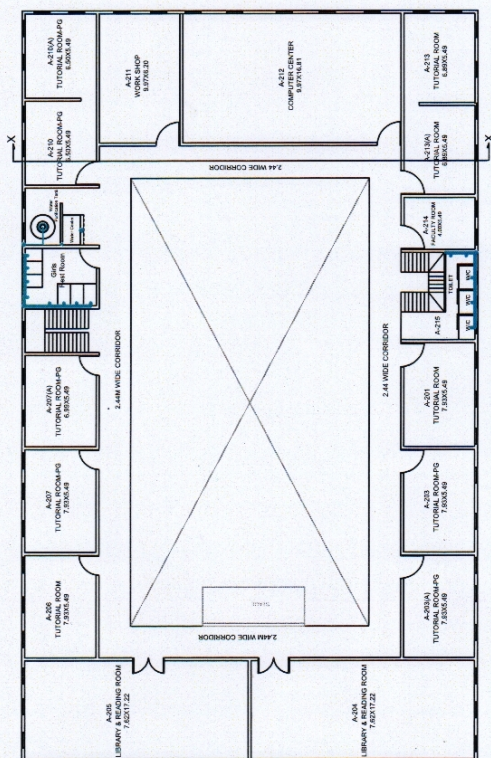

## SECOND FLOOR PLAN

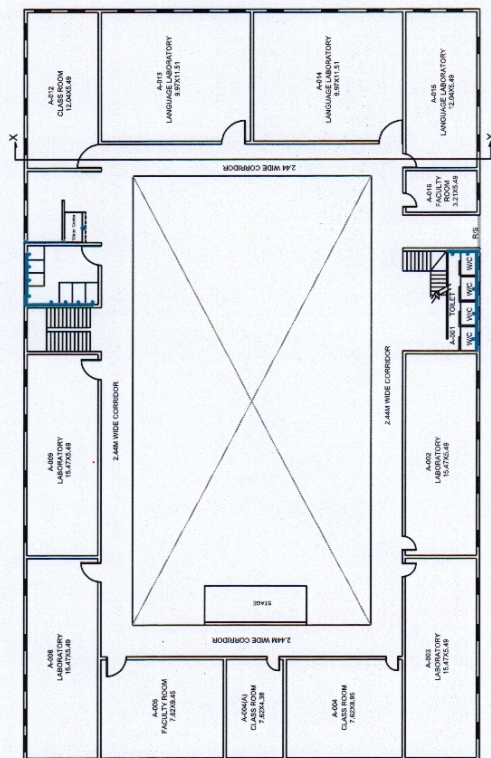

### GROUND FLOOR PLAN

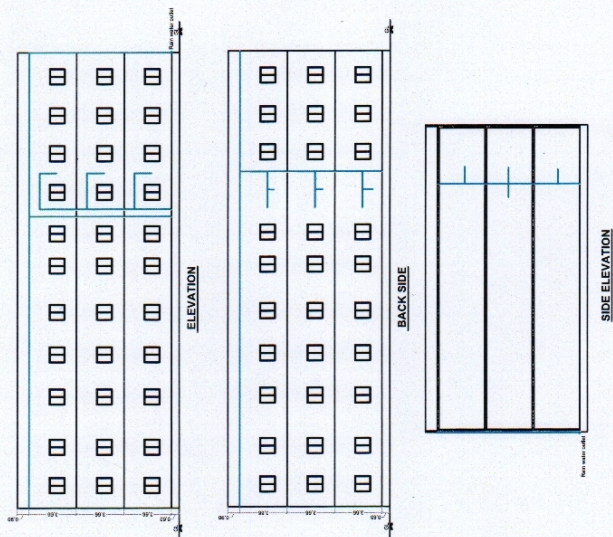

**SIDE ELEVATION**

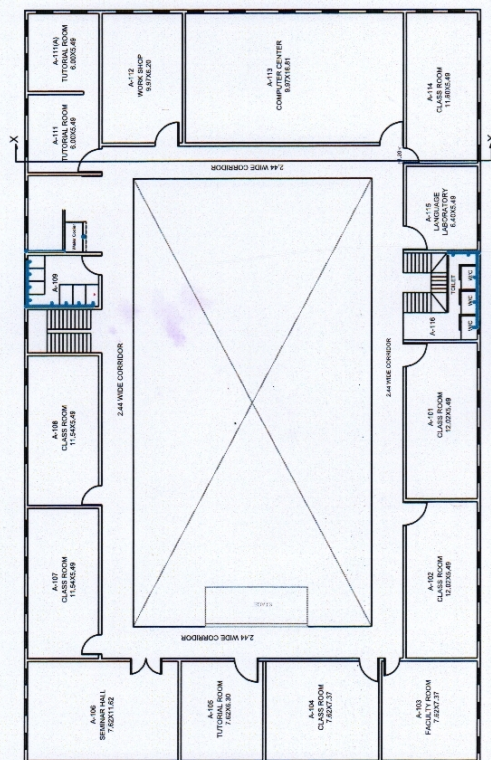

### FIRST FLOOR PLAN



**PROPOSED**

PLAN SHOWING BUILDING "CENTRAL BLOCK" OF SOUTH CENTRAL NORTH BLOCKS BELONGS TO VIDYA JYOTHI EDUCATIONAL SOCIETY FOR REGULARIZATION OF BUILDINGS SITUATED AT SURVEY NO. - 18, 19, 19A & 71 AT HINJAITHI MOUNT (V), HORMBAND (M), R.K. DIST.

TOTAL EXTENT OF LAND			
NO.	AREA (SQ. M)	AREA (SQ. YD)	LOCATION
1	470.00	110.00	18, 19, 19A & 71
2	1011.00	247.00	18, 19, 19A & 71
3	702.00	172.00	18, 19, 19A & 71
4	200.00	50.00	18, 19, 19A & 71
TOTAL	1373.00	339.00	

**REGULATIONS**  
 BASEMENT : R.C.C (124)  
 FLOORING : POLISHED GRAB BAD  
 ROOFING : R.C.C (124)  
 SUPER STRUCTURE : 20MM THK IN C.M (124)  
 PLASTERING : 12MM THK IN C.M (124)  
 FINISH : WHITE WASH (124)

**SCHEDULE OF OPENINGS**  
 ROLLING SHUTTER : RS - 2.44 X 2.50  
 DOOR : D - 1.50 X 2.40  
 WINDOW : W - 0.90 X 2.10  
 VENTILATOR : V - 0.60 X 0.60

**PLINTH AREA**  
 GROUND FLOOR : 3158 Sqmts (or) 33092 Sqfts  
 FIRST FLOOR : 3158 Sqmts (or) 33092 Sqfts  
 SECOND FLOOR : 3097 Sqmts (or) 33336 Sqfts  
 THIRD FLOOR : 3097 Sqmts (or) 33336 Sqfts  
 FOURTH FLOOR : 740 Sqmts (or) 8062 Sqfts  
 TOTAL AREA : 13260 Sqmts (or) 142718 Sqfts

REFERENCE	PROPOSED	EXISTING	SCALE
			1:250

NORTH



# SOUTH-CENTRAL-NORTH BLOCKS

APPLICANT'S SIGNATURE

*[Signature]*

STRUCTURAL ENGINEER'S SIGNATURE

*[Signature]*  
**C. RATNAKAR GOUD**  
 Lic.No. 273Strt.Eng.JP10/GHMC

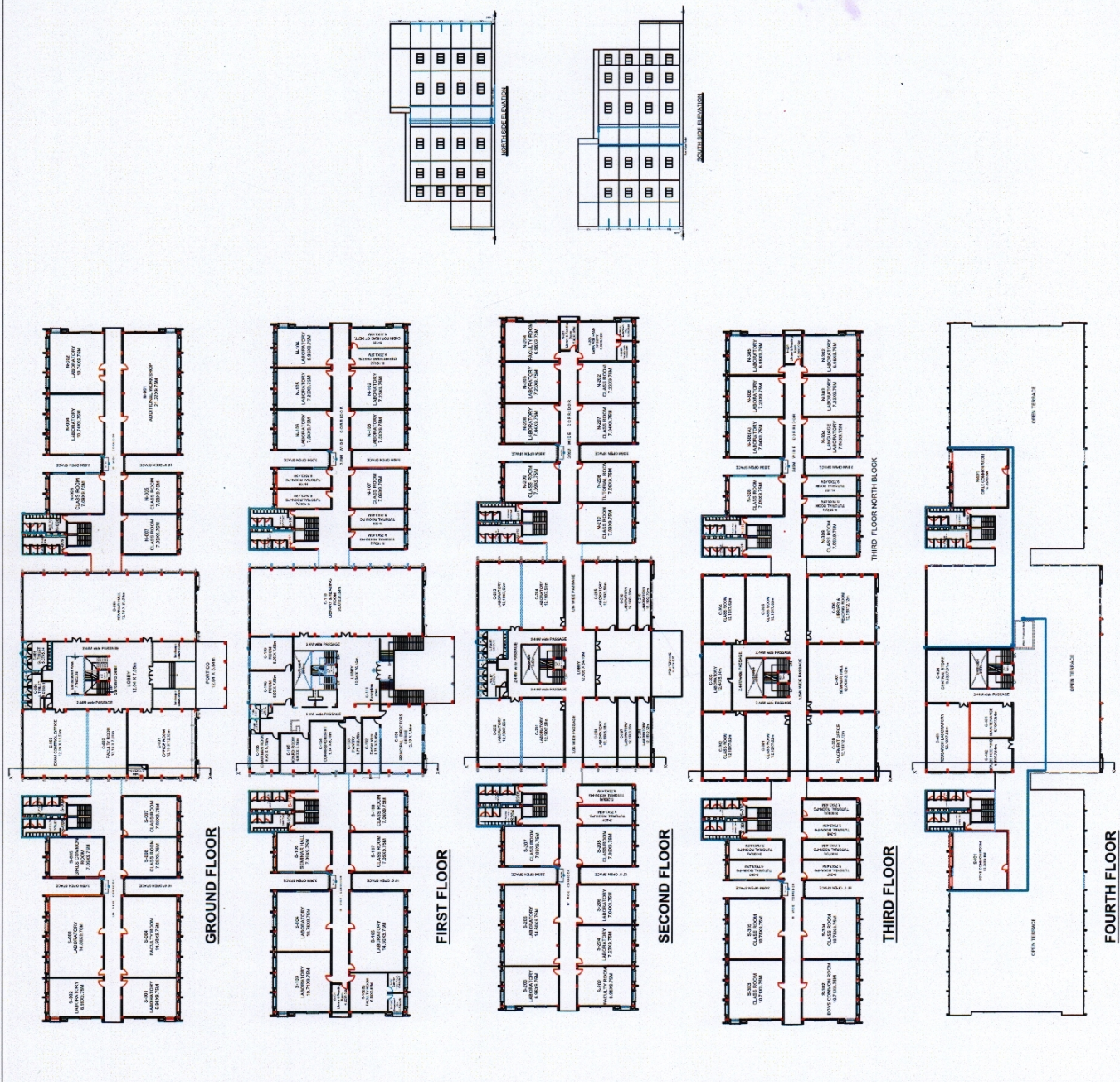



**PROJECT:-**

PLAN SHOWING BUILDING "BLOCK-B" OF  
VIDYA JYOTHI INSTITUTE OF TECHNOLOGY  
BELONGS TO VIDYA JYOTHI EDUCATIONAL  
SOCIETY FOR PROMULGATION OF BUILDINGS  
LOCATED AT SUBLOT NO. 16 OF BUILDINGS  
HIMAYATH NAGAR (VI), MOHARAO (II), P.R. DIST.

TOTAL EXTENT OF LAND:-			
S.NO.	DESC. OF LOT	SI. NO.	AREA
1.	791/1904	50	2.44 - 5.00 m
2.	791/1902	51	2.44 - 5.00 m
3.	791/1903	52	2.44 - 5.00 m
4.	791/1904	53	2.44 - 5.00 m
5.	791/1905	54	2.44 - 5.00 m
6.	791/1906	55	2.44 - 5.00 m
7.	791/1907	56	2.44 - 5.00 m
8.	791/1908	57	2.44 - 5.00 m
9.	791/1909	58	2.44 - 5.00 m
10.	791/1910	59	2.44 - 5.00 m
11.	791/1911	60	2.44 - 5.00 m
12.	791/1912	61	2.44 - 5.00 m
13.	791/1913	62	2.44 - 5.00 m
14.	791/1914	63	2.44 - 5.00 m
15.	791/1915	64	2.44 - 5.00 m
16.	791/1916	65	2.44 - 5.00 m
17.	791/1917	66	2.44 - 5.00 m
18.	791/1918	67	2.44 - 5.00 m
19.	791/1919	68	2.44 - 5.00 m
20.	791/1920	69	2.44 - 5.00 m
21.	791/1921	70	2.44 - 5.00 m
22.	791/1922	71	2.44 - 5.00 m
23.	791/1923	72	2.44 - 5.00 m
24.	791/1924	73	2.44 - 5.00 m
25.	791/1925	74	2.44 - 5.00 m
26.	791/1926	75	2.44 - 5.00 m
27.	791/1927	76	2.44 - 5.00 m
28.	791/1928	77	2.44 - 5.00 m
29.	791/1929	78	2.44 - 5.00 m
30.	791/1930	79	2.44 - 5.00 m
31.	791/1931	80	2.44 - 5.00 m
32.	791/1932	81	2.44 - 5.00 m
33.	791/1933	82	2.44 - 5.00 m
34.	791/1934	83	2.44 - 5.00 m
35.	791/1935	84	2.44 - 5.00 m
36.	791/1936	85	2.44 - 5.00 m
37.	791/1937	86	2.44 - 5.00 m
38.	791/1938	87	2.44 - 5.00 m
39.	791/1939	88	2.44 - 5.00 m
40.	791/1940	89	2.44 - 5.00 m
41.	791/1941	90	2.44 - 5.00 m
42.	791/1942	91	2.44 - 5.00 m
43.	791/1943	92	2.44 - 5.00 m
44.	791/1944	93	2.44 - 5.00 m
45.	791/1945	94	2.44 - 5.00 m
46.	791/1946	95	2.44 - 5.00 m
47.	791/1947	96	2.44 - 5.00 m
48.	791/1948	97	2.44 - 5.00 m
49.	791/1949	98	2.44 - 5.00 m
50.	791/1950	99	2.44 - 5.00 m
51.	791/1951	100	2.44 - 5.00 m
52.	791/1952	101	2.44 - 5.00 m
53.	791/1953	102	2.44 - 5.00 m
54.	791/1954	103	2.44 - 5.00 m
55.	791/1955	104	2.44 - 5.00 m
56.	791/1956	105	2.44 - 5.00 m
57.	791/1957	106	2.44 - 5.00 m
58.	791/1958	107	2.44 - 5.00 m
59.	791/1959	108	2.44 - 5.00 m
60.	791/1960	109	2.44 - 5.00 m
61.	791/1961	110	2.44 - 5.00 m
62.	791/1962	111	2.44 - 5.00 m
63.	791/1963	112	2.44 - 5.00 m
64.	791/1964	113	2.44 - 5.00 m
65.	791/1965	114	2.44 - 5.00 m
66.	791/1966	115	2.44 - 5.00 m
67.	791/1967	116	2.44 - 5.00 m
68.	791/1968	117	2.44 - 5.00 m
69.	791/1969	118	2.44 - 5.00 m
70.	791/1970	119	2.44 - 5.00 m
71.	791/1971	120	2.44 - 5.00 m
72.	791/1972	121	2.44 - 5.00 m
73.	791/1973	122	2.44 - 5.00 m
74.	791/1974	123	2.44 - 5.00 m
75.	791/1975	124	2.44 - 5.00 m
76.	791/1976	125	2.44 - 5.00 m
77.	791/1977	126	2.44 - 5.00 m
78.	791/1978	127	2.44 - 5.00 m
79.	791/1979	128	2.44 - 5.00 m
80.	791/1980	129	2.44 - 5.00 m
81.	791/1981	130	2.44 - 5.00 m
82.	791/1982	131	2.44 - 5.00 m
83.	791/1983	132	2.44 - 5.00 m
84.	791/1984	133	2.44 - 5.00 m
85.	791/1985	134	2.44 - 5.00 m
86.	791/1986	135	2.44 - 5.00 m
87.	791/1987	136	2.44 - 5.00 m
88.	791/1988	137	2.44 - 5.00 m
89.	791/1989	138	2.44 - 5.00 m
90.	791/1990	139	2.44 - 5.00 m
91.	791/1991	140	2.44 - 5.00 m
92.	791/1992	141	2.44 - 5.00 m
93.	791/1993	142	2.44 - 5.00 m
94.	791/1994	143	2.44 - 5.00 m
95.	791/1995	144	2.44 - 5.00 m
96.	791/1996	145	2.44 - 5.00 m
97.	791/1997	146	2.44 - 5.00 m
98.	791/1998	147	2.44 - 5.00 m
99.	791/1999	148	2.44 - 5.00 m
100.	791/2000	149	2.44 - 5.00 m
101.	791/2001	150	2.44 - 5.00 m
102.	791/2002	151	2.44 - 5.00 m
103.	791/2003	152	2.44 - 5.00 m
104.	791/2004	153	2.44 - 5.00 m
105.	791/2005	154	2.44 - 5.00 m
106.	791/2006	155	2.44 - 5.00 m
107.	791/2007	156	2.44 - 5.00 m
108.	791/2008	157	2.44 - 5.00 m
109.	791/2009	158	2.44 - 5.00 m
110.	791/2010	159	2.44 - 5.00 m
111.	791/2011	160	2.44 - 5.00 m
112.	791/2012	161	2.44 - 5.00 m
113.	791/2013	162	2.44 - 5.00 m
114.	791/2014	163	2.44 - 5.00 m
115.	791/2015	164	2.44 - 5.00 m
116.	791/2016	165	2.44 - 5.00 m
117.	791/2017	166	2.44 - 5.00 m
118.	791/2018	167	2.44 - 5.00 m
119.	791/2019	168	2.44 - 5.00 m
120.	791/2020	169	2.44 - 5.00 m
121.	791/2021	170	2.44 - 5.00 m
122.	791/2022	171	2.44 - 5.00 m
123.	791/2023	172	2.44 - 5.00 m
124.	791/2024	173	2.44 - 5.00 m
125.	791/2025	174	2.44 - 5.00 m
126.	791/2026	175	2.44 - 5.00 m
127.	791/2027	176	2.44 - 5.00 m
128.	791/2028	177	2.44 - 5.00 m
129.	791/2029	178	2.44 - 5.00 m
130.	791/2030	179	2.44 - 5.00 m
131.	791/2031	180	2.44 - 5.00 m
132.	791/2032	181	2.44 - 5.00 m
133.	791/2033	182	2.44 - 5.00 m
134.	791/2034	183	2.44 - 5.00 m
135.	791/2035	184	2.44 - 5.00 m
136.	791/2036	185	2.44 - 5.00 m
137.	791/2037	186	2.44 - 5.00 m
138.	791/2038	187	2.44 - 5.00 m
139.	791/2039	188	2.44 - 5.00 m
140.	791/2040	189	2.44 - 5.00 m
141.	791/2041	190	2.44 - 5.00 m
142.	791/2042	191	2.44 - 5.00 m
143.	791/2043	192	2.44 - 5.00 m
144.	791/2044	193	2.44 - 5.00 m
145.	791/2045	194	2.44 - 5.00 m
146.	791/2046	195	2.44 - 5.00 m
147.	791/2047	196	2.44 - 5.00 m
148.	791/2048	197	2.44 - 5.00 m
149.	791/2049	198	2.44 - 5.00 m
150.	791/2050	199	2.44 - 5.00 m
151.	791/2051	200	2.44 - 5.00 m
152.	791/2052	201	2.44 - 5.00 m
153.	791/2053	202	2.44 - 5.00 m
154.	791/2054	203	2.44 - 5.00 m
155.	791/2055	204	2.44 - 5.00 m
156.	791/2056	205	2.44 - 5.00 m
157.	791/2057	206	2.44 - 5.00 m
158.	791/2058	207	2.44 - 5.00 m
159.	791/2059	208	2.44 - 5.00 m
160.	791/2060	209	2.44 - 5.00 m
161.	791/2061	210	2.44 - 5.00 m
162.	791/2062	211	2.44 - 5.00 m
163.	791/2063	212	2.44 - 5.00 m
164.	791/2064	213	2.44 - 5.00 m
165.	791/2065	214	2.44 - 5.00 m
166.	791/2066	215	2.44 - 5.00 m
167.	791/2067	216	2.44 - 5.00 m
168.	791/2068	217	2.44 - 5.00 m
169.	791/2069	218	2.44 - 5.00 m
170.	791/2070	219	2.44 - 5.00 m
171.	791/2071	220	2.44 - 5.00 m
172.	791/2072	221	2.44 - 5.00 m
173.	791/2073	222	2.44 - 5.00 m
174.	791/2074	223	2.44 - 5.00 m
175.	791/2075	224	2.44 - 5.00 m
176.	791/2076	225	2.44 - 5.00 m
177.	791/2077	226	2.44 - 5.00 m
178.	791/2078	227	2.44 - 5.00 m
179.	791/2079	228	2.44 - 5.00 m
180.	791/2080	229	2.44 - 5.00 m
181.	791/2081	230	2.44 - 5.00 m
182.	791/2082	231	2.44 - 5.00 m
183.	791/2083	232	2.44 - 5.00 m
184.	791/2084	233	2.44 - 5.00 m
185.	791/2085	234	2.44 - 5.00 m
186.	791/2086	235	2.44 - 5.00 m
187.	791/2087	236	2.44 - 5.00 m
188.	791/2088	237	2.44 - 5.00 m
189.	791/2089	238	2.44 - 5.00 m
190.	791/2090	239	2.44 - 5.00 m
191.	791/2091	240	2.44 - 5.00 m
192.	791/2092	241	2.44 - 5.00 m
193.	791/2093	242	2.44 - 5.00 m
194.	791/2094	243	2.44 - 5.00 m
195.	791/2095	244	2.44 - 5.00 m
196.	791/2096	245	2.44 - 5.00 m
197.	791/2097	246	2.44 - 5.00 m
198.	791/2098	247	2.44 - 5.00 m
199.	791/2099	248	2.44 - 5.00 m
200.	791/2100	249	2.44 - 5.00 m
201.	791/2101	250	2.44 - 5.00 m
202.	791/2102	251	2.44 - 5.00 m
203.	791/2103	252	2.44 - 5.00 m
204.	791/2104	253	2.44 - 5.00 m
205.	791/2105	254	2.44 - 5.00 m
206.	791/2106	255	2.44 - 5.00 m
207.	791/2107	256	2.44 - 5.00 m
208.	791/2108	257	2.44 - 5.00 m
209.	791/2109	258	2.44 - 5.00 m
210.	791/2110	259	2.44 - 5.00 m
211.	791/2111	260	2.44 - 5.00 m
212.	791/2112	261	2.44 - 5.00 m
213.	791/2113	262	2.44 - 5.00 m
214.	791/2114	263	2.44 - 5.00 m
215.	791/2115	264	2.44 - 5.00 m
216.	791/2116	265	2.44 - 5.00 m
217.	791/2117	266	2.44 - 5.00 m
218.	791/2118	267	2.44 - 5.00 m
219.	791/2119	268	2.44 - 5.00 m
220.	791/2120	269	2.44 - 5.00 m
221.	791/2121	270	2.44 - 5.00 m
222.	791/2122	271	2.44 - 5.00 m
223.	791/2123	272	2.44 - 5.00 m
224.	791/2124	273	2.44 - 5.00 m
225.	791/2125	274	2.44 - 5.00 m
226.	791/2126	275	2.44 - 5.00 m
227.	791/2127	276	2.44 - 5.00 m
228.	791/2128	277	2.44 - 5.00 m
229.	791/2129	278	2.44 - 5.00 m
230.	791/2130	279	2.44 - 5.00 m
231.	791/2131	280	2.44 - 5.00 m
232.	791/2132	281	2.44 - 5.00 m
233.	791/2133	282	2.44 - 5.00 m
234.	791/2134	283	2.44 - 5.00 m
235.	791/2135	284	2.44 - 5.00 m
236.	791/2136	285	2.44 - 5.00 m
237.	791/2137	286	2.44 - 5.00 m
238.	791/2138	287	2.44 - 5.00 m
239.	791/2139	288	2.44 - 5.00 m
240.	791/2140	289	2.44 - 5.00 m
241.	791/2141		



**PROJECT:**

NEW BUILDING BUILDING "E-BLOCK" OF  
VIDYA JYOTHI INSTITUTE OF TECHNOLOGY  
SOCIETY FOR REGULARIZATION OF BUILDINGS  
HIMAYATH NAGAR (V), MONABAD (M), K.A. DIST.

**TOTAL EXTENT OF LAND:-**

S.NO	DOC NO.	DATE	S.NO	AREA	LOCATION
1	4/19/1986	19/11/1986	19	2.40 - 9.00	Monabad (M), K.A. DIST.
2	10/11/1985	20/11/1985	19	2.40 - 9.00	Monabad (M), K.A. DIST.
3	19/05/2000	12/05/2000	19A	2.40 - 9.00	Monabad (M), K.A. DIST.
4	15/06/2000	20/05/2000	21	2.40 - 9.00	Monabad (M), K.A. DIST.
TOTAL			19	2.40 - 9.00	Monabad (M), K.A. DIST.

10.00 - 31.00  
(10.00/31.00 Sq. mts)  
(10.00/31.00 Sq. mts)

SCALE : 1:250



**SPECIFICATIONS:**

- FOUNDATION : M30 1:2:4
- FOOTING COLUMNS : M30 1:2:4
- DOORS & WINDOWS : M30 1:2:4
- VENTILATIONS : TEAK WOOD
- SUPER STRUCTURE : BRICKS MASONRY IN C.M
- FLOORING : MARBLE STONE
- PLASTERING : SPOON FINISH IN C.M

**SCHEDULE OF OPENINGS:**

DOORS	WINDOWS
1. 2.40 x 2.10	1. 2.40 x 2.10
2. 2.40 x 2.10	2. 2.40 x 2.10
3. 2.40 x 2.10	3. 2.40 x 2.10
4. 2.40 x 2.10	4. 2.40 x 2.10
5. 2.40 x 2.10	5. 2.40 x 2.10
6. 2.40 x 2.10	6. 2.40 x 2.10
7. 2.40 x 2.10	7. 2.40 x 2.10
8. 2.40 x 2.10	8. 2.40 x 2.10
9. 2.40 x 2.10	9. 2.40 x 2.10
10. 2.40 x 2.10	10. 2.40 x 2.10
11. 2.40 x 2.10	11. 2.40 x 2.10
12. 2.40 x 2.10	12. 2.40 x 2.10
13. 2.40 x 2.10	13. 2.40 x 2.10
14. 2.40 x 2.10	14. 2.40 x 2.10
15. 2.40 x 2.10	15. 2.40 x 2.10
16. 2.40 x 2.10	16. 2.40 x 2.10
17. 2.40 x 2.10	17. 2.40 x 2.10
18. 2.40 x 2.10	18. 2.40 x 2.10
19. 2.40 x 2.10	19. 2.40 x 2.10
20. 2.40 x 2.10	20. 2.40 x 2.10
21. 2.40 x 2.10	21. 2.40 x 2.10
22. 2.40 x 2.10	22. 2.40 x 2.10
23. 2.40 x 2.10	23. 2.40 x 2.10
24. 2.40 x 2.10	24. 2.40 x 2.10
25. 2.40 x 2.10	25. 2.40 x 2.10
26. 2.40 x 2.10	26. 2.40 x 2.10
27. 2.40 x 2.10	27. 2.40 x 2.10
28. 2.40 x 2.10	28. 2.40 x 2.10
29. 2.40 x 2.10	29. 2.40 x 2.10
30. 2.40 x 2.10	30. 2.40 x 2.10
31. 2.40 x 2.10	31. 2.40 x 2.10
32. 2.40 x 2.10	32. 2.40 x 2.10
33. 2.40 x 2.10	33. 2.40 x 2.10
34. 2.40 x 2.10	34. 2.40 x 2.10
35. 2.40 x 2.10	35. 2.40 x 2.10
36. 2.40 x 2.10	36. 2.40 x 2.10
37. 2.40 x 2.10	37. 2.40 x 2.10
38. 2.40 x 2.10	38. 2.40 x 2.10
39. 2.40 x 2.10	39. 2.40 x 2.10
40. 2.40 x 2.10	40. 2.40 x 2.10
41. 2.40 x 2.10	41. 2.40 x 2.10
42. 2.40 x 2.10	42. 2.40 x 2.10
43. 2.40 x 2.10	43. 2.40 x 2.10
44. 2.40 x 2.10	44. 2.40 x 2.10
45. 2.40 x 2.10	45. 2.40 x 2.10
46. 2.40 x 2.10	46. 2.40 x 2.10
47. 2.40 x 2.10	47. 2.40 x 2.10
48. 2.40 x 2.10	48. 2.40 x 2.10
49. 2.40 x 2.10	49. 2.40 x 2.10
50. 2.40 x 2.10	50. 2.40 x 2.10
51. 2.40 x 2.10	51. 2.40 x 2.10
52. 2.40 x 2.10	52. 2.40 x 2.10
53. 2.40 x 2.10	53. 2.40 x 2.10
54. 2.40 x 2.10	54. 2.40 x 2.10
55. 2.40 x 2.10	55. 2.40 x 2.10
56. 2.40 x 2.10	56. 2.40 x 2.10
57. 2.40 x 2.10	57. 2.40 x 2.10
58. 2.40 x 2.10	58. 2.40 x 2.10
59. 2.40 x 2.10	59. 2.40 x 2.10
60. 2.40 x 2.10	60. 2.40 x 2.10
61. 2.40 x 2.10	61. 2.40 x 2.10
62. 2.40 x 2.10	62. 2.40 x 2.10
63. 2.40 x 2.10	63. 2.40 x 2.10
64. 2.40 x 2.10	64. 2.40 x 2.10
65. 2.40 x 2.10	65. 2.40 x 2.10
66. 2.40 x 2.10	66. 2.40 x 2.10
67. 2.40 x 2.10	67. 2.40 x 2.10
68. 2.40 x 2.10	68. 2.40 x 2.10
69. 2.40 x 2.10	69. 2.40 x 2.10
70. 2.40 x 2.10	70. 2.40 x 2.10
71. 2.40 x 2.10	71. 2.40 x 2.10
72. 2.40 x 2.10	72. 2.40 x 2.10
73. 2.40 x 2.10	73. 2.40 x 2.10
74. 2.40 x 2.10	74. 2.40 x 2.10
75. 2.40 x 2.10	75. 2.40 x 2.10
76. 2.40 x 2.10	76. 2.40 x 2.10
77. 2.40 x 2.10	77. 2.40 x 2.10
78. 2.40 x 2.10	78. 2.40 x 2.10
79. 2.40 x 2.10	79. 2.40 x 2.10
80. 2.40 x 2.10	80. 2.40 x 2.10
81. 2.40 x 2.10	81. 2.40 x 2.10
82. 2.40 x 2.10	82. 2.40 x 2.10
83. 2.40 x 2.10	83. 2.40 x 2.10
84. 2.40 x 2.10	84. 2.40 x 2.10
85. 2.40 x 2.10	85. 2.40 x 2.10
86. 2.40 x 2.10	86. 2.40 x 2.10
87. 2.40 x 2.10	87. 2.40 x 2.10
88. 2.40 x 2.10	88. 2.40 x 2.10
89. 2.40 x 2.10	89. 2.40 x 2.10
90. 2.40 x 2.10	90. 2.40 x 2.10
91. 2.40 x 2.10	91. 2.40 x 2.10
92. 2.40 x 2.10	92. 2.40 x 2.10
93. 2.40 x 2.10	93. 2.40 x 2.10
94. 2.40 x 2.10	94. 2.40 x 2.10
95. 2.40 x 2.10	95. 2.40 x 2.10
96. 2.40 x 2.10	96. 2.40 x 2.10
97. 2.40 x 2.10	97. 2.40 x 2.10
98. 2.40 x 2.10	98. 2.40 x 2.10
99. 2.40 x 2.10	99. 2.40 x 2.10
100. 2.40 x 2.10	100. 2.40 x 2.10

**REFERENCE:**

EXISTING  
PROPOSED

**AREA STATEMENT:**

FLOORS	BUILT UP AREA IN SQ.M
GROUND FLOOR	2087.18 SQ.MTS
FIRST FLOOR	1877.18 SQ.MTS
SECOND FLOOR	1839.86 SQ.MTS
THIRD FLOOR	1901.41 SQ.MTS
FOURTH FLOOR	1901.41 SQ.MTS
FIFTH FLOOR	1901.41 SQ.MTS
TOTAL AREA	11888.12 SQ.MTS

**E-BLOCK**

**APPLICATION'S SIGNATURE:**

*[Signature]*

**STRUCTURAL ENGINEER**

*[Signature]*

**G. RATNAKAR GOUD**  
Lc.No. 273/Sd.Eng.TP101GH/MC

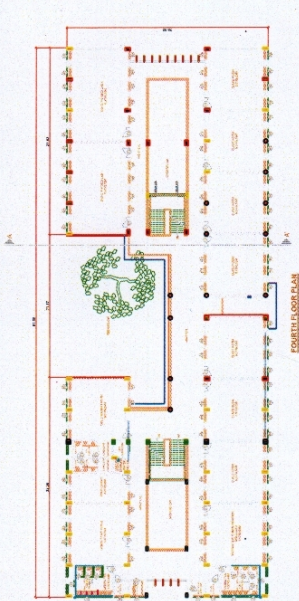

GROUND FLOOR PLAN

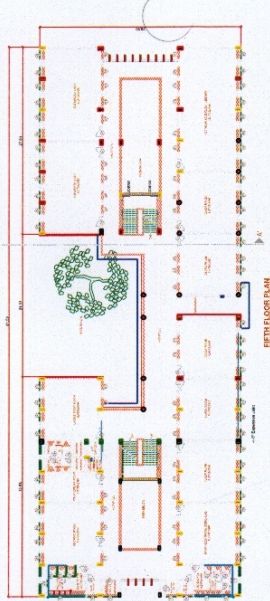

FIRST FLOOR PLAN

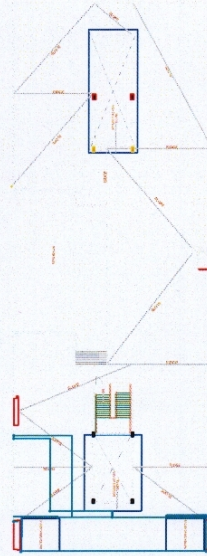

SECOND FLOOR PLAN

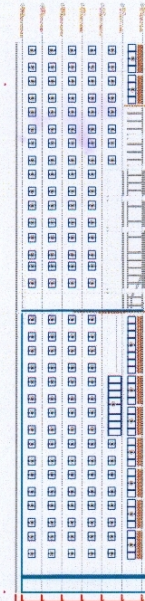

THIRD FLOOR PLAN

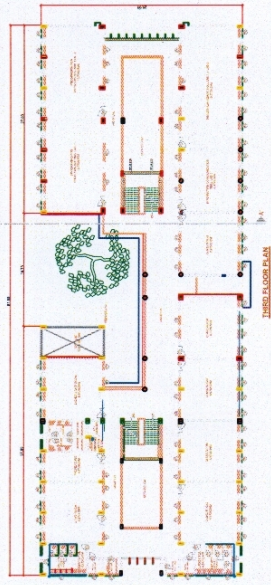

FOURTH FLOOR PLAN

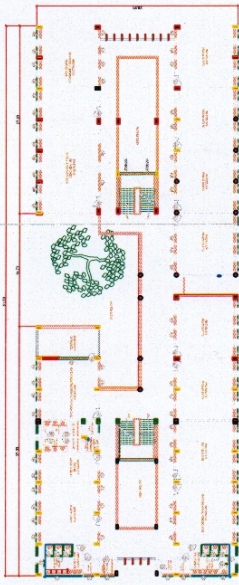

FIFTH FLOOR PLAN

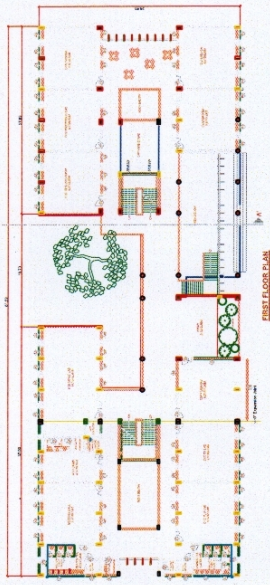

SIXTH FLOOR PLAN

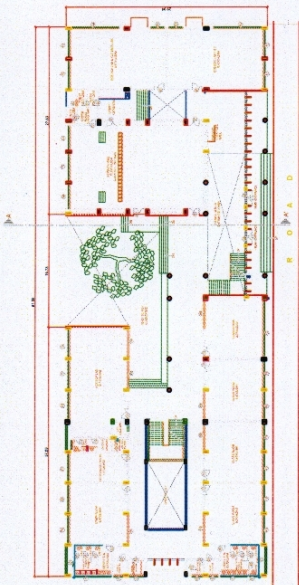

SEVENTH FLOOR PLAN

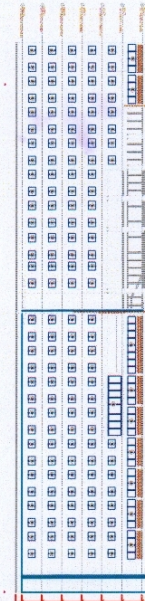

ELEVATION